

PLAN SHOWING THE PROPOSED RESIDENTIAL BUILDING IN VIVEKANANDHA STREET, S NO.354/5, 334/4, OKKIYAMTHURAIPAKKAM VILLAGE, TAMBARAM TALUK, KANCHEEPURAM DISTRICT, CHENNAI-96;

NAME OF OWNER : R.JEYALAKSHMI.

JOINERY DETAILS			
D	DOOR	3'3" x 7'0"	0.99 x 2.1M
D ₁	DOOR	3'0" x 7'0"	0.9 x 2.1M
D ₂	DOOR	2'6" x 7'0"	0.76 x 2.1M
W	WINDOW	6'0" x 4'0"	1.82 x 1.2M
W ₁	WINDOW	4'0" x 4'0"	1.2 x 1.2M
KW	KITCHEN WINDOW	6'0" x 4'0"	1.82 x 1.2M
V	VENTILATOR	2'0" x 2'0"	0.6 x 0.6M

COLOUR INDEX	
PROPOSED	
ROAD	
BOUNDRY	

AREA STATEMENT	
PLOT AREA	9600 SQ.FT 891.85 SQ.M
GROUND FLOOR AREA	506 SQ.FT 47.6 SQ.M
TOTAL AREA	506 SQ.FT 47.6 SQ.M
PLOT COVERAGE	5.3%
FSI	0.1

OWNER SIGNATURE

60x51
R. Jayalakshmi

CMDA "A" CHANNEL
C.No. A/328/14B/2005

Scrutiny by P. A. I.

Revised Plan

A.P. D.P.

P. N. Suresh
Licensed Surveyor
839, Old Mahabalipuram Road,
Kandanchurudi, Chennai - 600 096
P: 2496 1809, Res: 2496 3397

LICENCED SURVEYOR SIGNATURE

OFFICE COPY

A/328/14B/2005

Planning Permit No. _____
APPROVED
SUBJECT TO THE CONDITIONS IN THIS OFFICE LETTER.
Notified Date: 05.05.05

FOR MEMBER SECRETARY
CHENNAI METROPOLITAN
DEVELOPMENT AUTHORITY
CHENNAI - 600 008.

- OVER HEAD TANK
- WEATHERING COURSE
- R.C.C. 1:2:4 FOR ROOF SLAB
- PARAPET WALL
- BRICKWORK IN SUPERSTRUCTURE
- FLOOR FINISHING
- FLOORING CONCRETE
- SAND FILLING

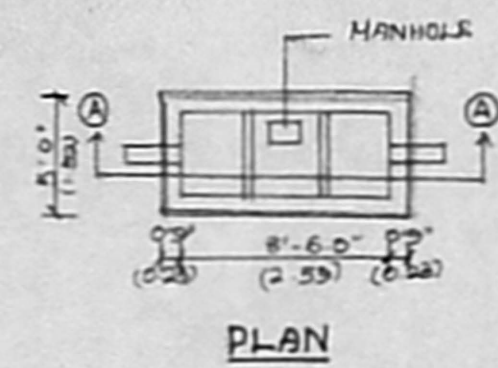

PLAN SEPTIC TANK DETAIL

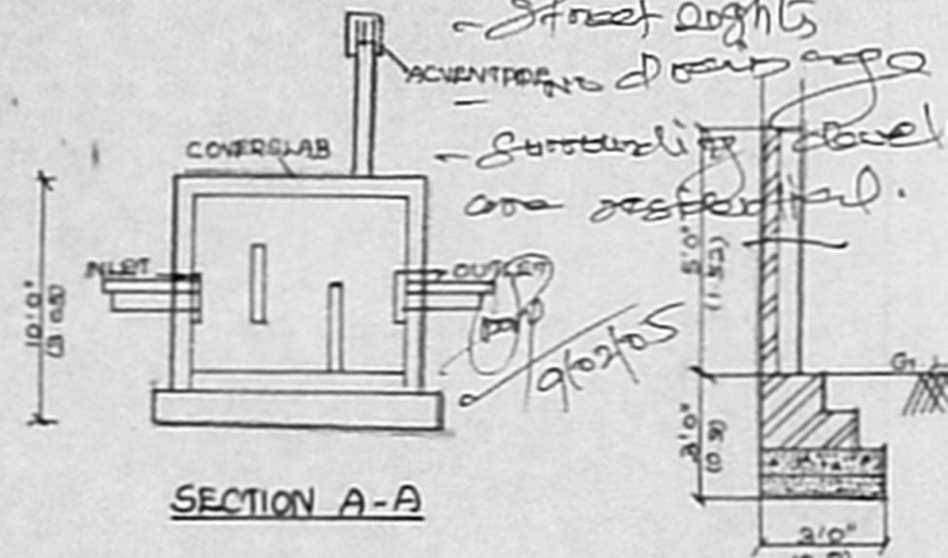

SECTION A-A

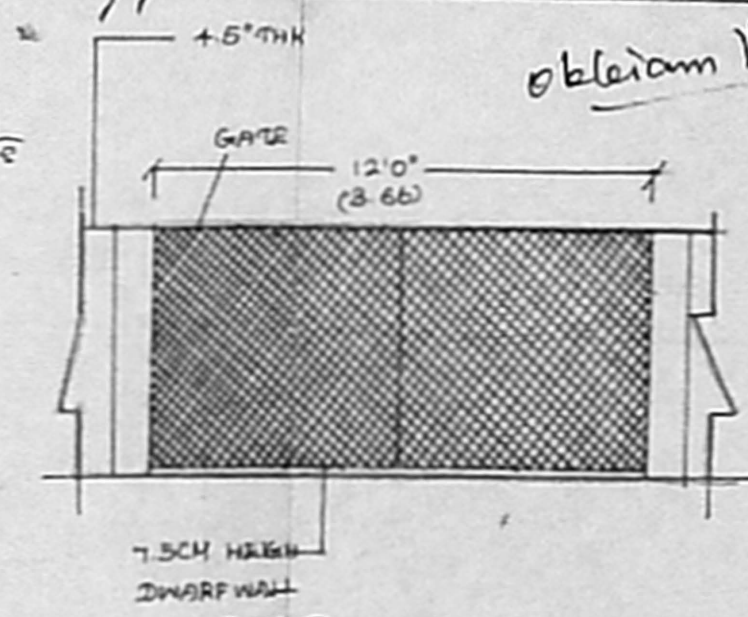

COMPOUND WALL & GATE DETAILS

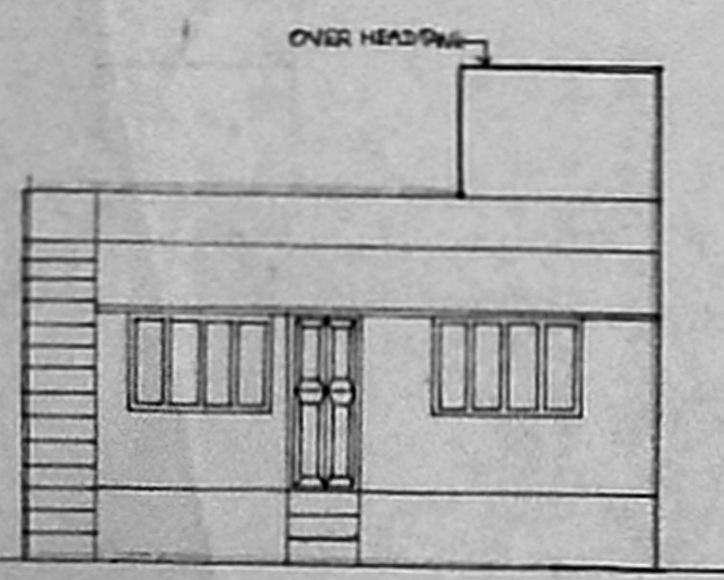

ELEVATION

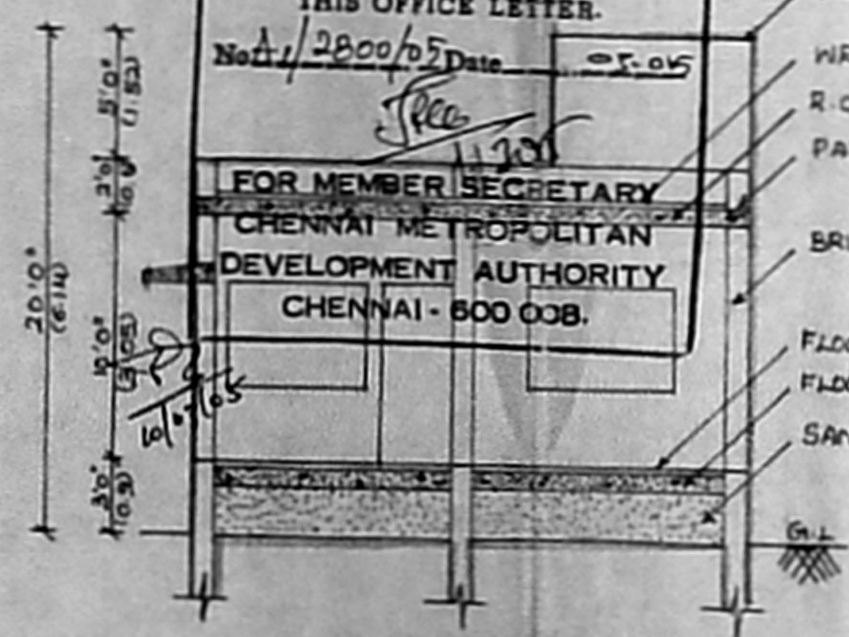

SECTION AB

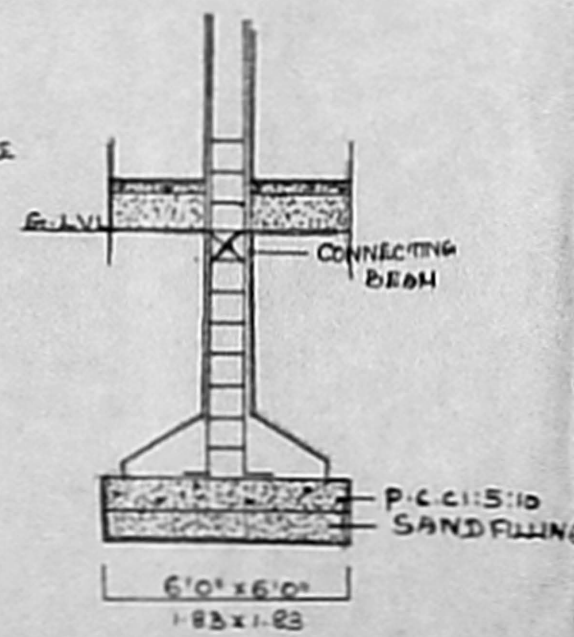

FOUNDATION DETAIL
SCALE - 1" = 4'0"

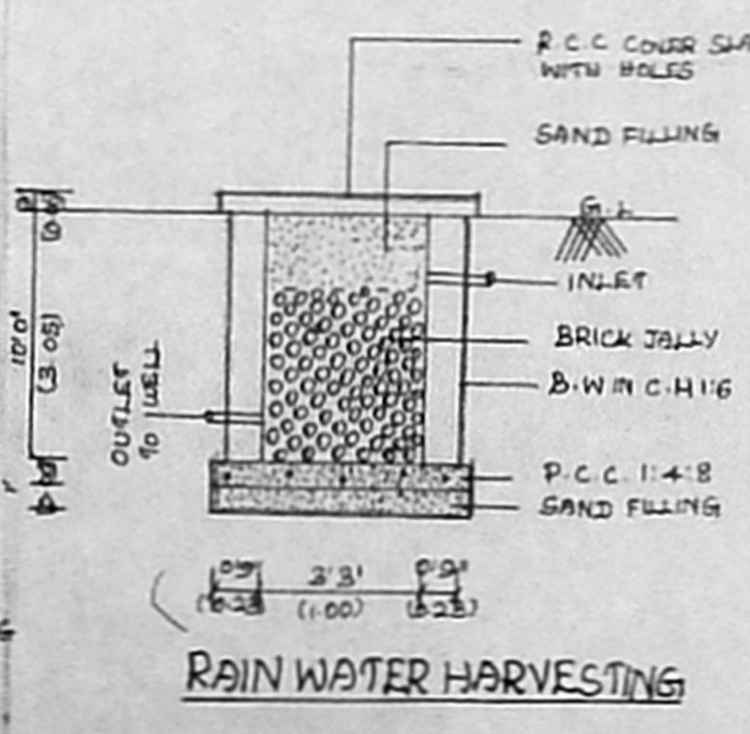

RAIN WATER HARVESTING

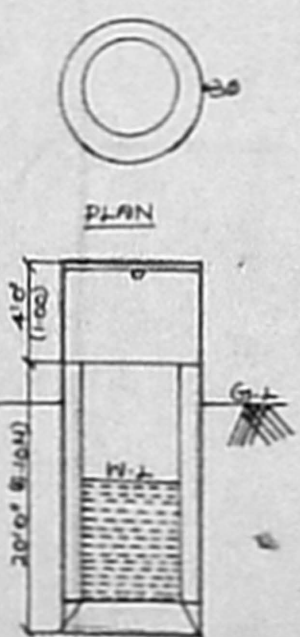

WELL DETAIL

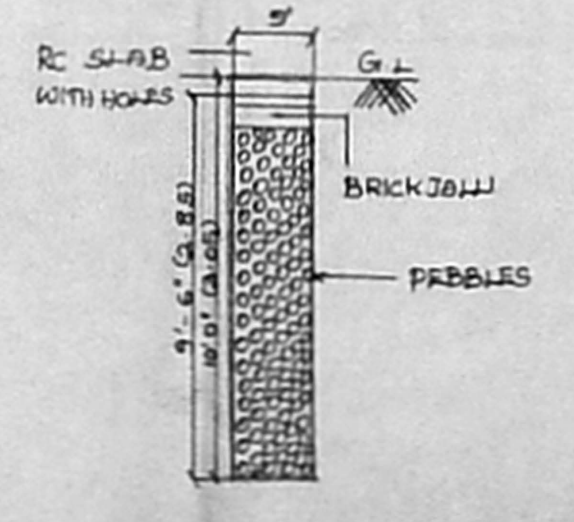

PERCOLATION PIT

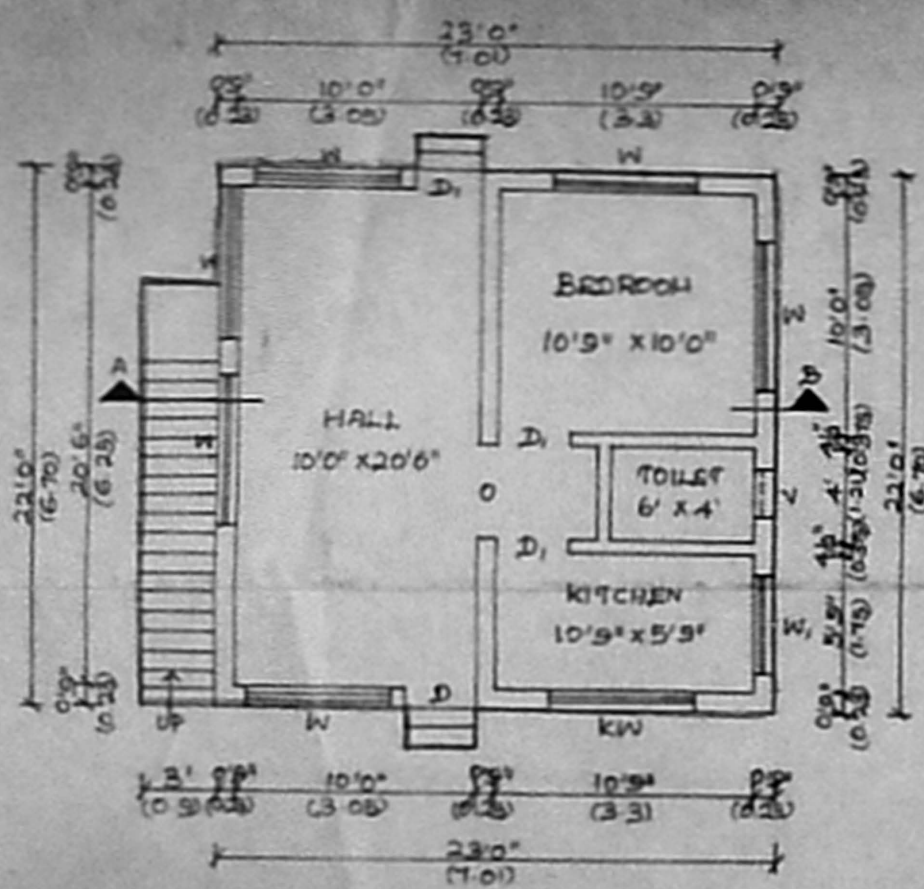

GROUND FLOOR PLAN

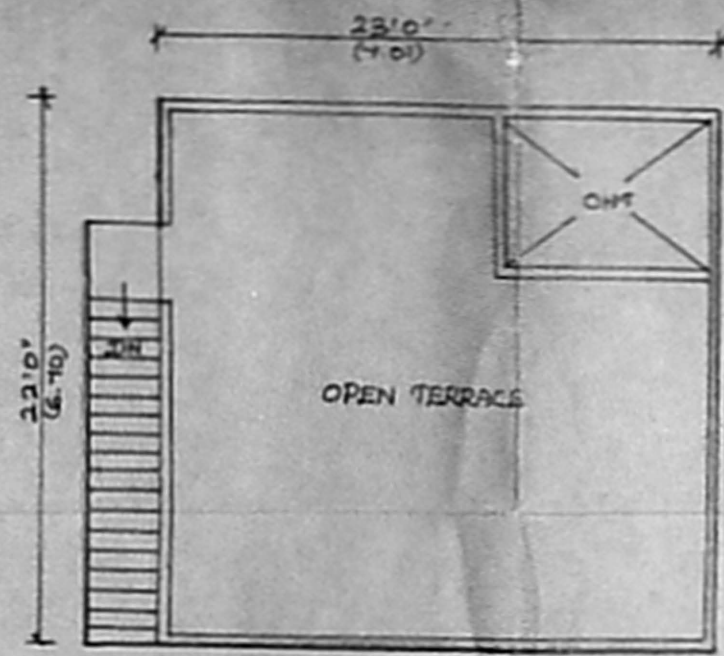

TERRACE FLOOR PLAN

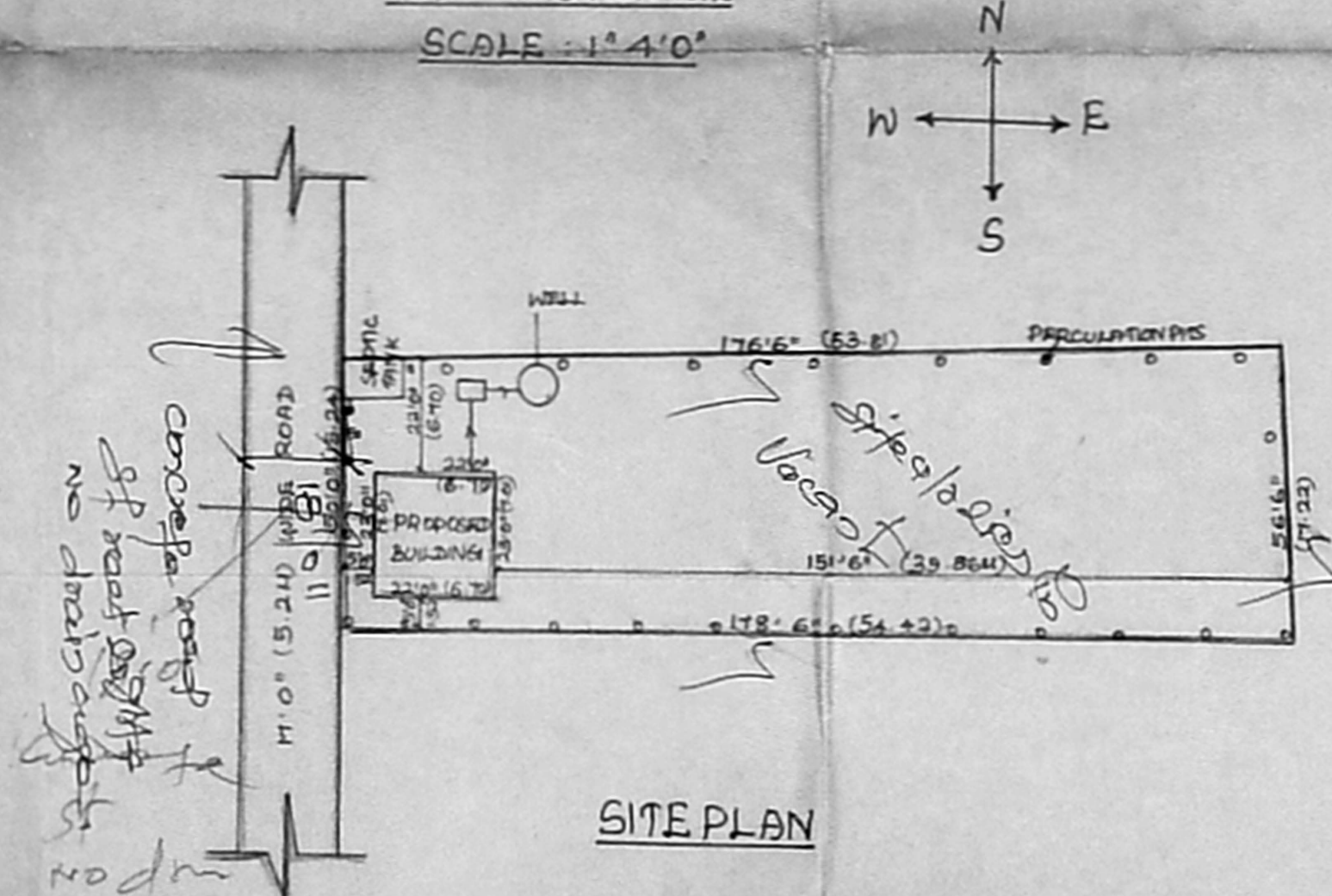

SITE PLAN

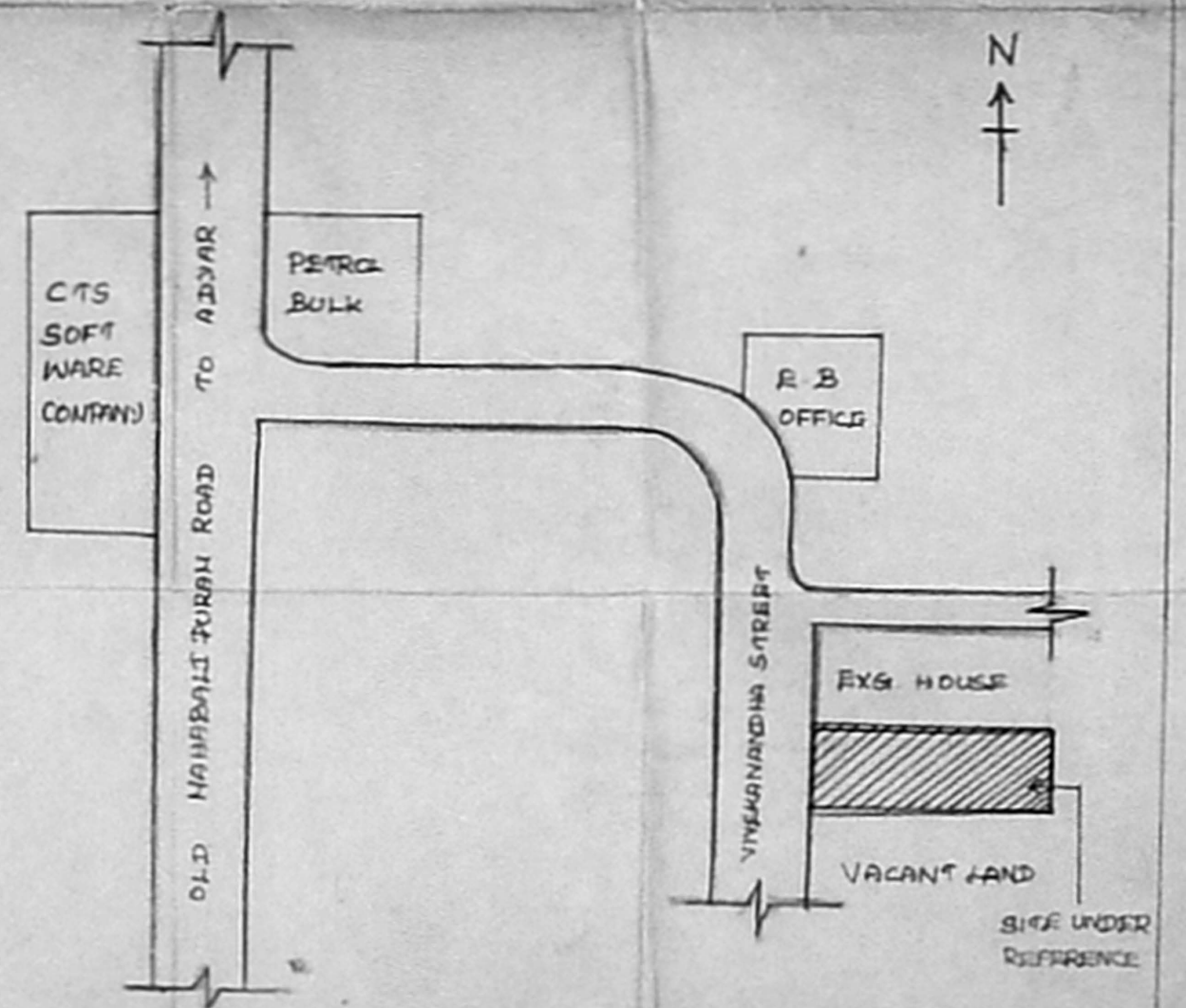

KEY PLAN